

Clamp Stamp

Secretary
Mata Guji College of Education
Vill. Balwanda

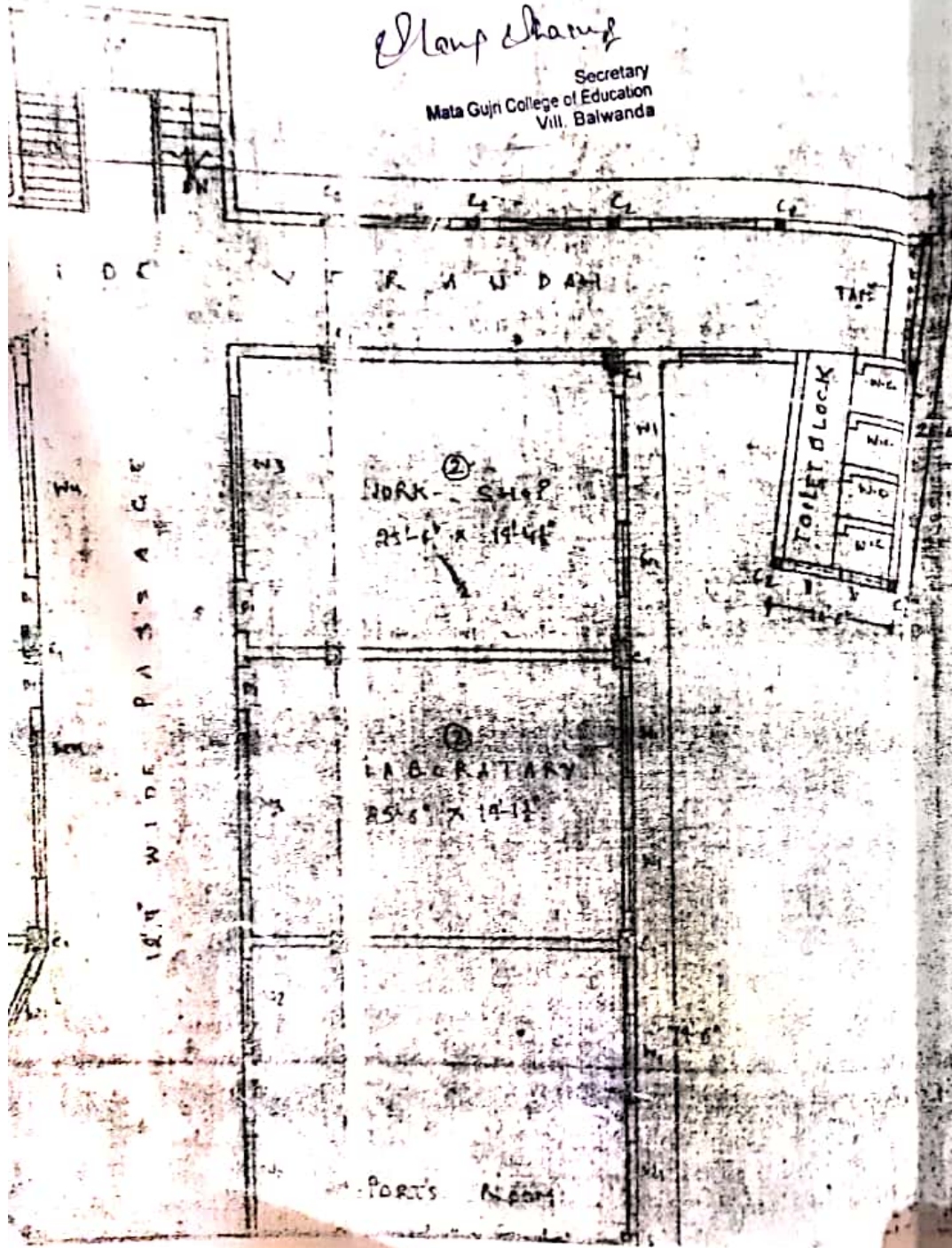

Signature
Saranjit G. P...
Balwanda (K...)

DETAIL OF AREA				
TOTAL AREA OWNED				
(a)	3 Kanal	11100 Sq		
(b)	16 Kanal			
TOTAL		40 Kanal - 111000 Sq		
AREA	Used for	CONSTRUCTION		
(1)	BASEMENT	6000 Sq		
(2)	GROUND FLOOR	6000 Sq		
(3)	FIRST FLOOR	6000 Sq		
TOTAL		18000 Sq		
DETAILS OF JOINERY				
Sl. No.	TYPE	SW	HT	CHIL
1	W1	5'6"	6'6"	0
2	W2	5'6"	6'6"	0
3	W3	2'6"	6'6"	0
4	W4	4'6"	6'6"	0
5	W5	4'6"	6'6"	0
6	W6	4'6"	6'6"	0
7	W7	10'6"	6'6"	0
8	W8	6'6"	6'6"	0
9	W9	6'6"	6'6"	0
10	W10	2'6"	6'6"	0
TOTAL				

Annexure 12 : Builling Plan

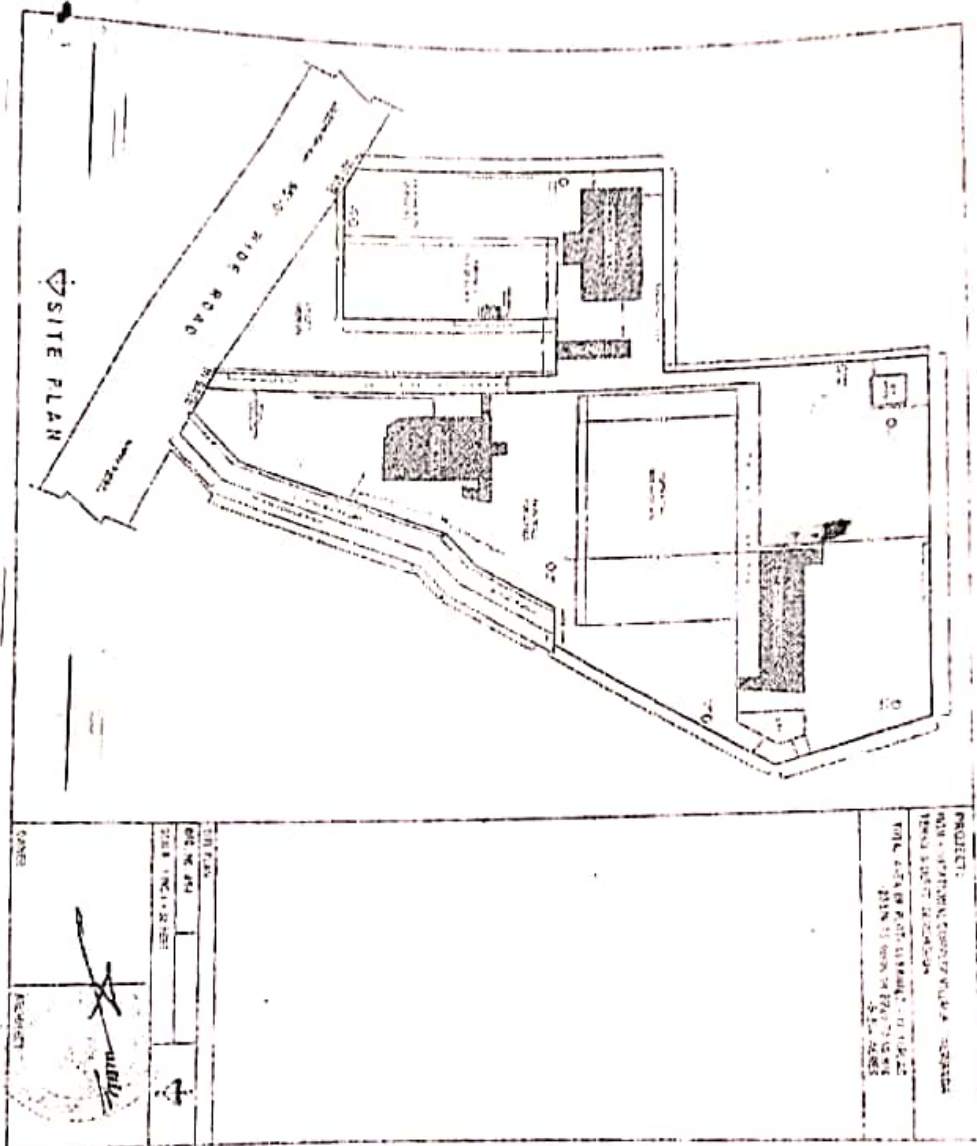

PROJECT:
 FOR - JAGDIP N. GOSWAMI & SONS
 ROAD NO. 101 OF ROAD
 ROAD NO. 102 OF ROAD
 ROAD NO. 103 OF ROAD
 ROAD NO. 104 OF ROAD
 ROAD NO. 105 OF ROAD
 ROAD NO. 106 OF ROAD
 ROAD NO. 107 OF ROAD
 ROAD NO. 108 OF ROAD
 ROAD NO. 109 OF ROAD
 ROAD NO. 110 OF ROAD

SCALE:
 1:1000
 1" = 100'

DATE:
 12/10/2016

CONTR:
 [Signature]



ATTESTED
 [Signature]
 Rakesh Kumar Notary
 Gurgaon

[Signature]
 Jagdip Memorial Educational
 Krishna Nagar, Gurgaon

20 12 26